ALLELUIA

Jésus-Christ est le même

Communauté des Diaconnesses

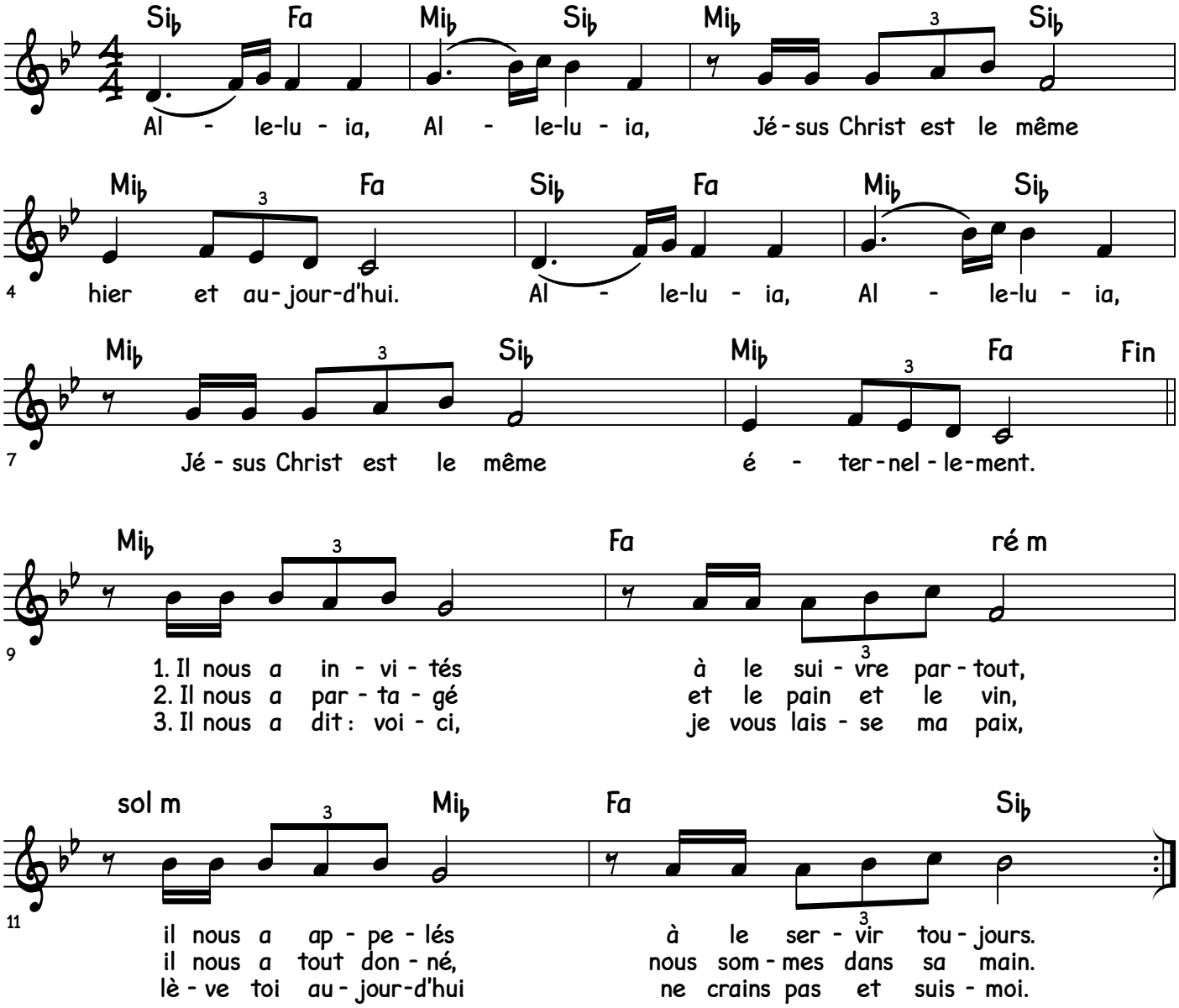

© Service musique UEPAL 2025